

SURVEY CERTIFICATE

SURVEY FOR:
DAN IVerson
7643 HAWKINS
CHASE, MICHIGAN 49623

THE NW. 1/4 OF SW. 1/4, SEC. 8, T14N R11W, GOODWELL
TWP., NEWAYGO COUNTY, MICHIGAN.

CW. 1/16TH CORNER
SEC. 8, T14N R11W

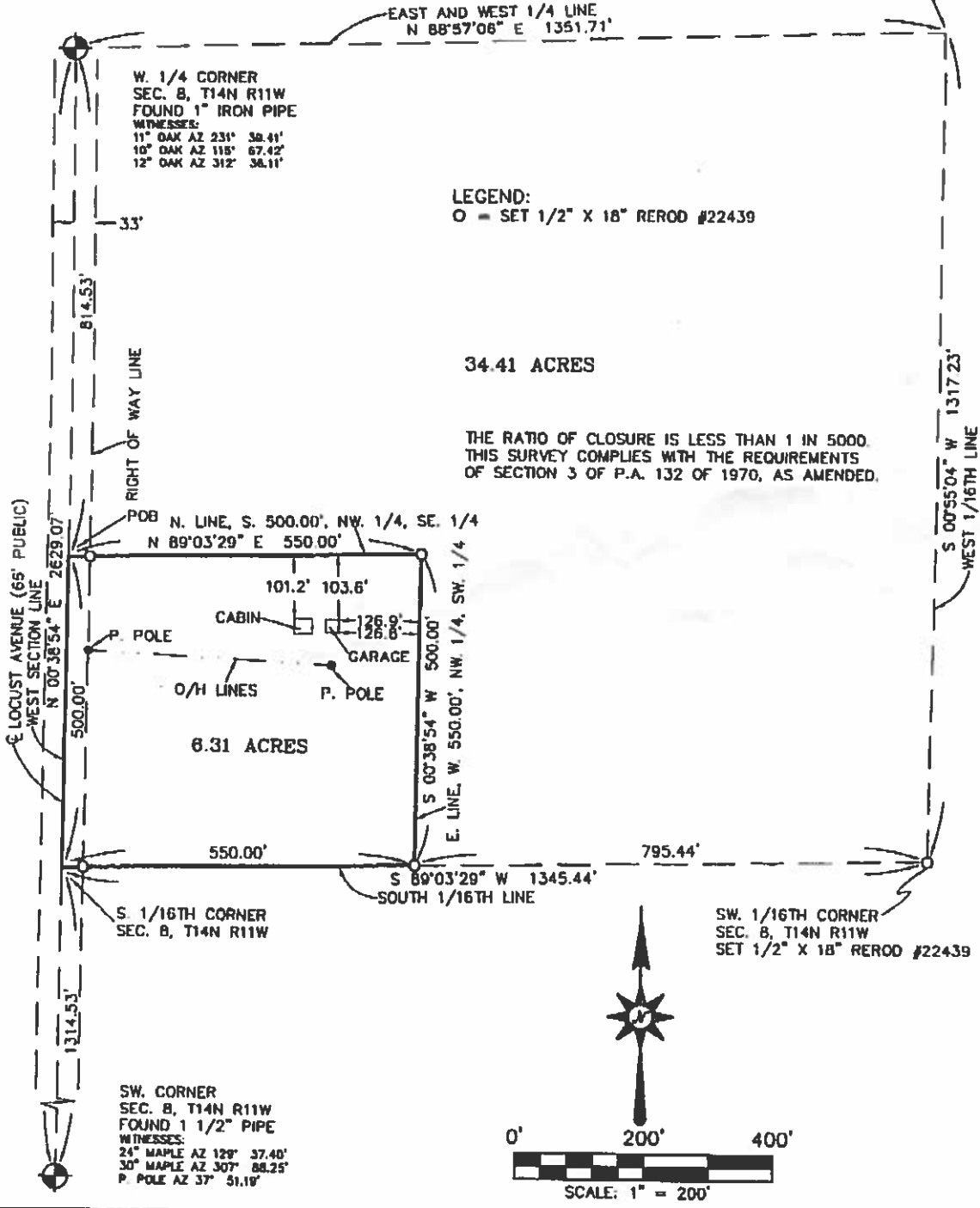

Norman L. Ochs
Norman L. Ochs, R.L.S. #22439

SCALE: 1" = 200'	DRAWING NO. 07042AC	DATE: 05-16-07
DRAWN BY: B.D.K.		

NEWAYGO ENGINEERING & SURVEY CO.
274 NORTH CHARLES STREET (M-37) WHITE CLOUD, MI 49349
P.O. BOX 35 AREA CODE (231) 689-1701 FAX NO. (231) 689-0964