

3713 X

PLAT OF MARLBOROUGH.

Subdivision of a part of Sections 14 and 13, Town 17 North Range 13 West, Twp of Pleasant Plains, County of Lake, State of Michigan. Sheet No. 1. See Sheets No. 2 and 3.

Surveyed and platted by Frederick Tibbals, Surveyor, FERN PORTLAND CEMENT COMPANY and is to be known as Marlborough.

I hereby certify that the plat herein and on the other sheets numbered 1 and 3 of Marlborough are correct and that permanent monuments consisting of 4 inch iron pipes have been placed at points marked, thirteen chain intervals and street and alley intersections.

The land embraced in this plat is owned by the GREAT NORTHERN PORTLAND CEMENT COMPANY and is to be known as Marlborough and shown on this plat consisting of three sheets numbered 1, 2 and 3 as described in the following: The entire north one half of Section fourteen, the Northwest quarter of Section fifteen and the East half of Section sixteen of township 17 North Range 13 West.

KNOWN ALL MEN BY THESE PRESENTS, that The Great Northern Portland Cement Company, a corporation duly organized and existing under the laws of New Jersey, and having an office and place of business at Detroit, in the County of Wayne and State of Michigan, as proprietor of the above described lands, has caused the same to be surveyed, laid out, and platted, to be known as Marlborough, and that the streets, alleys, boulevards and public places shown on said plat are hereby dedicated to the use of the public, as shown and ascertained in presence of a Just and True Assessor.

Geo. J. Anderson
Notary Public, Wayne County, Mich.
STATE OF MICHIGAN, ss.
COUNTY OF WAYNE.

On this 10th day of November, A.D. 1902, before me, a Notary Public in and for said County, personally came the above named George Anderson, to me personally known who being by me duly sworn did say that he is the president of The Great Northern Portland Cement Company, and that the seal affixed to said instrument is the corporate seal of said corporation, and that the said instrument is a true and correct copy of the original as acknowledged by authority of the Board of Directors, and that the said Anderson acknowledged said instrument to be his free act and deed of the said Great Northern Portland Cement Company.

George Anderson
Notary Public, Wayne County, Mich.

STATE OF MICHIGAN, ss.
COUNTY OF WAYNE.
I, *Frederick Tibbals*, Register of Deeds and *George J. Anderson*, Surveyor, hereby certify that we have each carefully compared this copy with the original plat of Marlborough and that it is a correct copy hereof and of the whole or each original map or plat.

FILED IN THE REGISTER OF DEEDS OFFICE
AT DETROIT, MICHIGAN
ON NOVEMBER 11, 1902
BY *Frederick Tibbals*
Register of Deeds

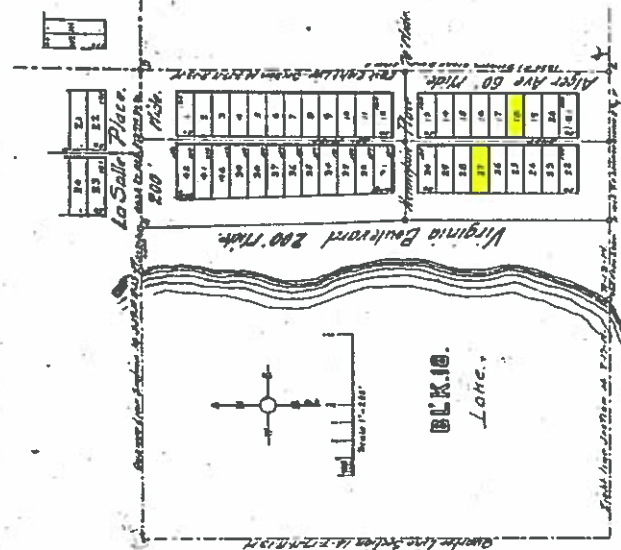

RECEIVED AND FILED
IN REGISTER GENERAL OFFICE
DECEMBER 9th 1902
John P. McManis
Deputy Auditor General

STATE OF MICHIGAN, ss.
COUNTY OF WAYNE.
I, *Frederick Tibbals*, Register of Deeds and *George J. Anderson*, Surveyor, hereby certify that we have each carefully compared the annexed copy with the plat of Marlborough now of record in the office of said Register of Deeds, and that it is a true transcript therefrom and of the whole of such record.

Frederick Tibbals Register of Deeds
George J. Anderson Surveyor

BLK. 10.

Lake.

