

# Certificate of Survey

Liber \_\_\_\_\_, Page \_\_\_\_\_

MAY 6 1 42 PM '80

*Robert L. Wetherell*

REGISTERED OF NEEDS

I hereby certify that I have surveyed and mapped the following described parcel (s) of land in accordance with Act 132, P.A. 1970. And that the error in the relative position of points established does not exceed one part in \_\_\_\_\_ or 0.15 ft. where the total length of traverse is not greater than 750 ft.

Bearings:

### LEGEND

● = SURVEY MARKERS SET  
SCALE 1" = 300'

### WITNESSES

E 1/4 Cor Sec 34, T18N R12W  
5" B Oak S70°E 36.29'  
5" W Oak S41°W 29.81'  
6" B Oak N76°W 23.96'

SE. Cor Sec 34, T18N R12W  
4" B. Oak N50°E 57.19'  
13" B. Oak S60°W 64.24'  
15" B. Oak N25°W 73.64'

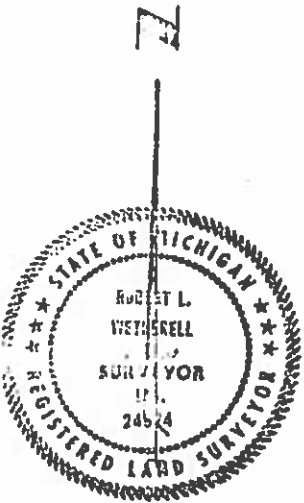

*Robert L. Wetherell*  
ROBERT L. WETHERELL  
R.L.S. 24624  
DEC. 27, 1979

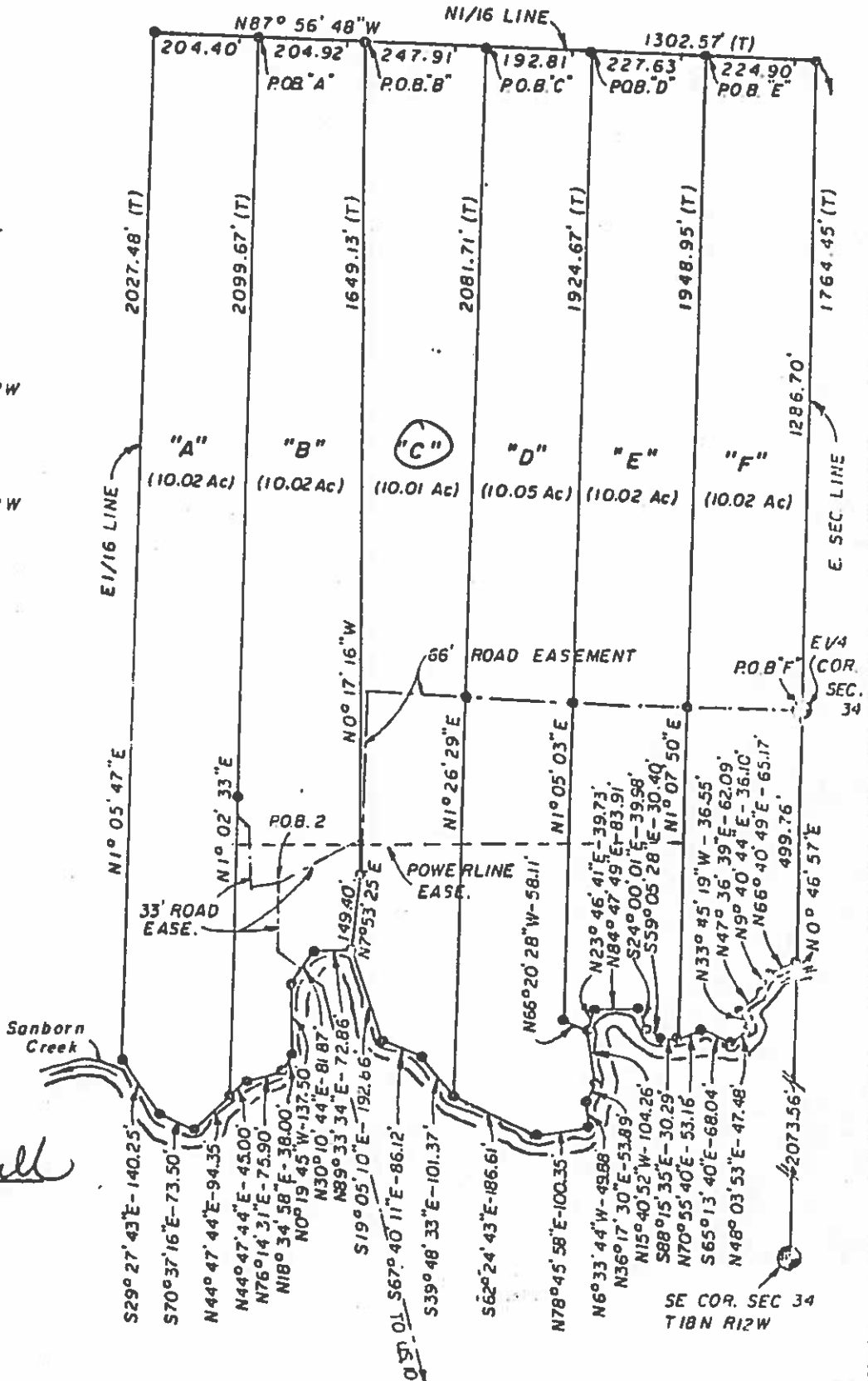

SURVEYED BY:  
LAKESTATE SUR. & ENG.  
760 MICHIGAN AVE.  
BALDWIN, MICHIGAN  
49304

SURVEYED FOR:  
FARM & SHORE REALTY  
BALDWIN, MICH.  
49304

FIELD: \_\_\_\_\_  
DRWG: \_\_\_\_\_  
COMP: \_\_\_\_\_  
CHKD: \_\_\_\_\_  
SHEET 1 OF \_\_\_\_\_